# ConveyorBricks Connection strip for curve segment

Article number: BT-060501.21.10.002

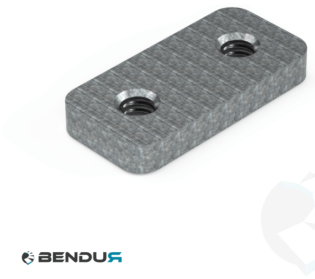

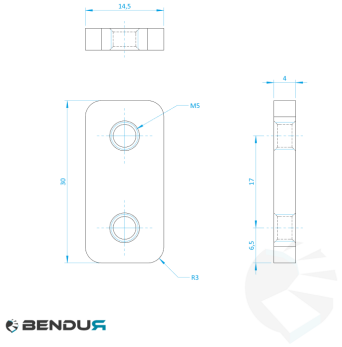

View this product online: https://www.bendur.com/uk/conveyorbricks-connection-strip-for-curve-segment-bt0605012110002.html

## Product details

| | |
|---|---|
| **Compatible system** | ConveyorBricks |
| **Material** | Steel |
| **Thread diameter [mm]** | M5 |
| **Finish** | Zinc plated |
| **HS-code** | 7326 90 98 |

## Description

The ConveyorBricks Connection strip for curve segment seamlessly connects two roller curve segments. Specifically designed to reinforce the transition between curve sections, this strip ensures stable roller guidance and minimizes vibrations or alignment issues during goods transport.

**Bendur B.V.**

Vaarselstraat 10a | 5711RE Someren | The Netherlands

Tel. +31 (0)40 340 01 86 | www.bendur.com

*This document was automatically generated on 23-11-2026. Subject to change.*