PRODUCT DATASHEET

Stainless steel M-profile for side guide rail | AISI 304

Article number: CP-061402.01.00.001

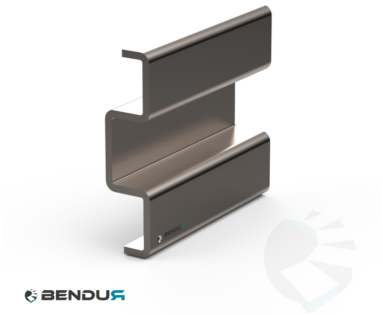

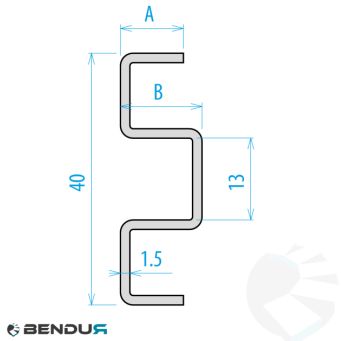

View this product online: https://www.bendur.com/uk/stainless-steel-m-profile-for-side-guide-rail-aisi-304-cp0614020100001.html

Product details

Product series	SIDE GUIDE RAIL USED WITH PLATE AND CLAMP
Material	Stainless steel
Material thickness [mm]	1.50

Description

This M-profile made of stainless steel for plastic side guide profiles is used in conveyor belts as a base for a side guide profile in environments where corrosion resistance is required, has a width of mm and a height of mm, and is supplied in lengths of 3 or 6 meters.

Bendur B.V.

Vaarselstraat 10a | 5711RE Someren | The Netherlands

Tel. +31 (0)40 340 01 86 | www.bendur.com

This document was automatically generated on 30-10-2026. Subject to change.